

Document No: CEE/01/PQR/140760032

Additional Terms and Conditions for Bidders (including Pre-Qualification requirements)

Supply of “PRE WIRED MCB DISTRIBUTION PANEL FOR KAVACH ROOM EQUIPMENT for KMMC”.

S. No	Description of requirement	Document to be attached
1	Bidder should submit a self-declaration stating that, “Offered item is same as per enquiry and there is no deviation”.	Self-declaration on letterhead of firm.
2	Data Sheet / Drawings / Catalogues of the product (s) offered in the bid, are to be uploaded along with the bid documents. Buyers can match and verify the Data Sheet with the product specifications offered. In case of any unexplained mismatch of technical parameters, the bid is liable for rejection	Data Sheet / Drawings / Catalogues of the product (s)
3	Contract shall be awarded to only such bidder who had supplied minimum one no. of same or similar indented item to any Public Sector Undertaking, Central Govt sector/ private sector/ Indian railways working for rolling stock application.	PO and corresponding Invoice copy.

Prepared By



Ashwini Kumar
Mgr (CEE)

Approved By



(Sanjay K. Rai)
AGM(CEE)

1 TO 14

ALTERATIONS

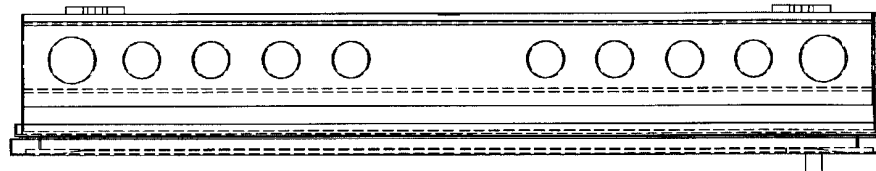
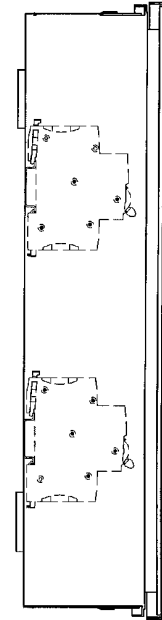
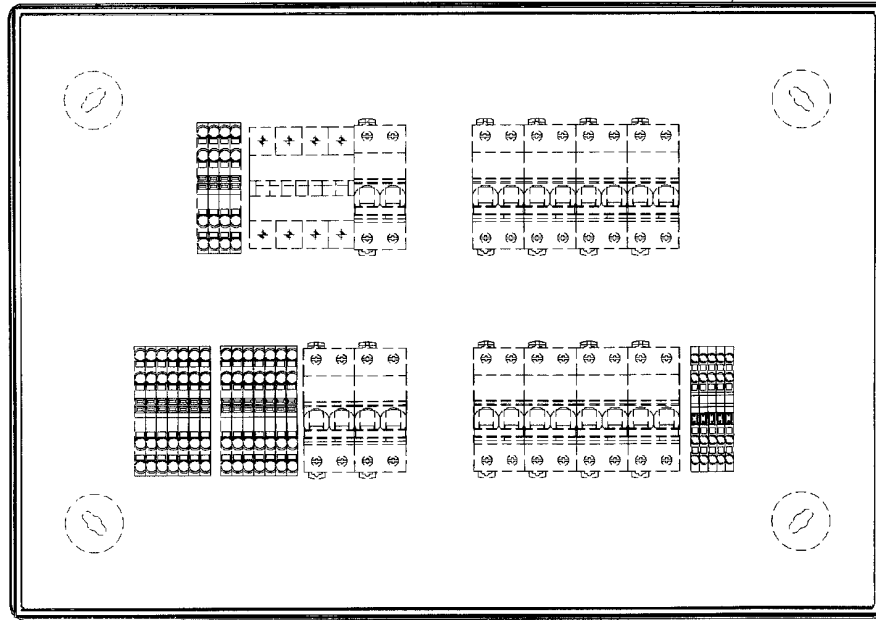

1. DB TO BE SUPPLIED WITH IDENTIFICATION NAME PLATES & BLANKING PLATES (WHEREVER REQUIRED).
2. CABLE TIES OF RDSO/PU APPROVED SOURCES SHALL BE USED FOR CABLE BUNCHING.
3. DB TO BE SUPPLIED WITH ASSEMBLED & PRE-WIRED CONDITION WITH SUITABLE CRIMPING SOCKETS, TRANSPARENT HEAT SHRINKABLE SLEEVES & NUMBERING FERRULES AS PER COLOUR CODE AND SUITABLE TO ROLLING STOCK APPLICATIONS TO BE USED. REFER ICF WIRING DRG NO. 960-7-0-009 (LATEST).
4. MCBs AND RCBOs ARE TO BE PROVIDED WITH LABEL HOLDER .
5. IDENTIFICATION LABELS SHALL BE PROVIDED AS PER WIRING DRAWING.
6. FIRM SHALL SUBMIT THE DRAWING TO ICF FOR APPROVAL BEFORE COMMENCEMENT OF BULK SUPPLY FOR THIS ITEM ALONG WITH BOM.
7. ITEM-15 TO BE RIVETED ON PANEL. WIRING DRAWING PLATE TO BE RIVETED INSIDE THE PANEL DOOR.
8. ALL SHARP EDGES SHALL BE AVOIDED AND RUBBER GROMMETS TO BE PROVIDED WHEREVER REQUIRED.
9. ALL CABLES SHALL BE NEATLY BUNCHED ON CABLE TIE RODS.
10. RDSO SPEC. ELP3/CP/EMU/02 SHALL BE FOLLOWED FOR CODE OF PRACTICE FOR ELECTRICAL WIRING IN GENERAL.
11. ALTERNATE TERMINALS SHALL HAVE TWO COLOURS, IN CASE OF TERMINALS LINKED BY ADJ.JUMPERS, LINKED TERMINALS SHALL BE OF SAME COLOUR.
12. THE TERMINAL BLOCKS SHALL BE OF SAME MAKE ONLY. MIXING OF DIFFERENT MAKES SHALL BE AVOIDED.
13. ADJACENT JUMPERS SHALL BE PROVIDED ON TERMINAL BLOCKS AS PER ICF WIRING DRAWING.

[illegible]